

This Drawing and Design remains the property of Boundary Consultants Ltd and may not be reproduced without the written permission of Boundary Consultants Ltd. This plan and accompanying reports have been prepared for the purpose of obtaining a Resource Consent only and for no other purpose. Use of this plan and/or the information on it for any other purpose is at the user's risk.

| | Name | Date |
|----------|-----------|---------------|
| Surveyed | G.Dunn | 19 August 08 |
| Designed | | |
| Drawn | G.Dunn | 15 October 08 |
| Checked | P.Gillies | 15 October 08 |

Local Authority Waitakere City
 Comprised in CT 262314
 Total Area 570 m²

Levels are in terms of Lands & Survey Datum
 Areas and measurements are subject to Survey

Building position and elevations have been located as shown on plans drawn by Xxxxxxxx, Ref 005_25_2007_ARCH, Revision 3, dated 07 Feb 2008 and as shown on LUC 2007-xxx and COM-2007-xxxx.

Note:
 Building has been built as designed. HRB infringements shown are as built.

BOUNDARY CONSULTANTS LTD
Licensed Cadastral Surveyors

Phone: (09) 8383109 PO Box 21-890
 Fax: (09) 8383209 Henderson 0650
 Email: philip@boundary.co.nz WAITAKERE CITY

Client

Drawing Title

HRB Infringements at Phillip Ave, Glen Eden

| | | |
|--------------------------------------------------|---------------------|-------------------|
| Original Scale 1:100 | Original Size A3 | Revision No 00 |
| Date 02/09/2009 | | Sheet No RC1 |
| Cad Reference \\Jobs\3008\3008_Arch Plans.ccx | | Job No 3008 |

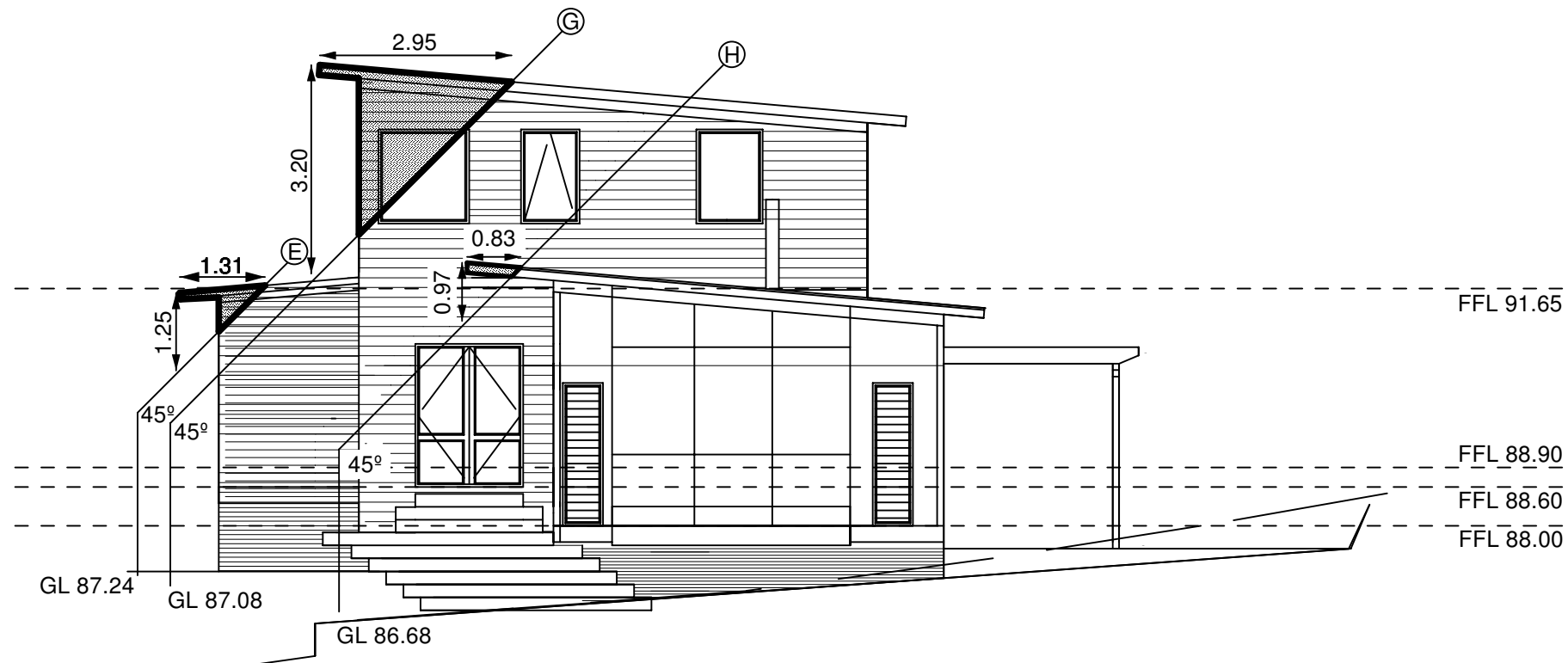

Southern Elevation

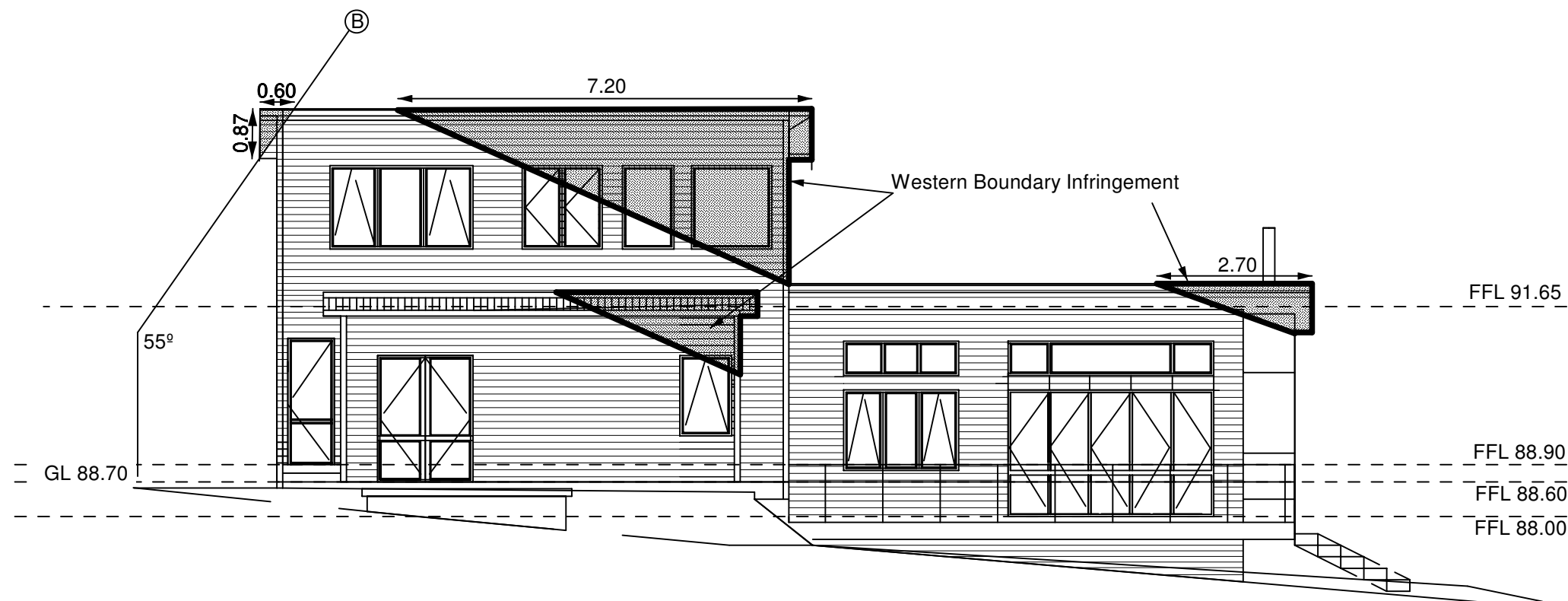

Western Elevation