

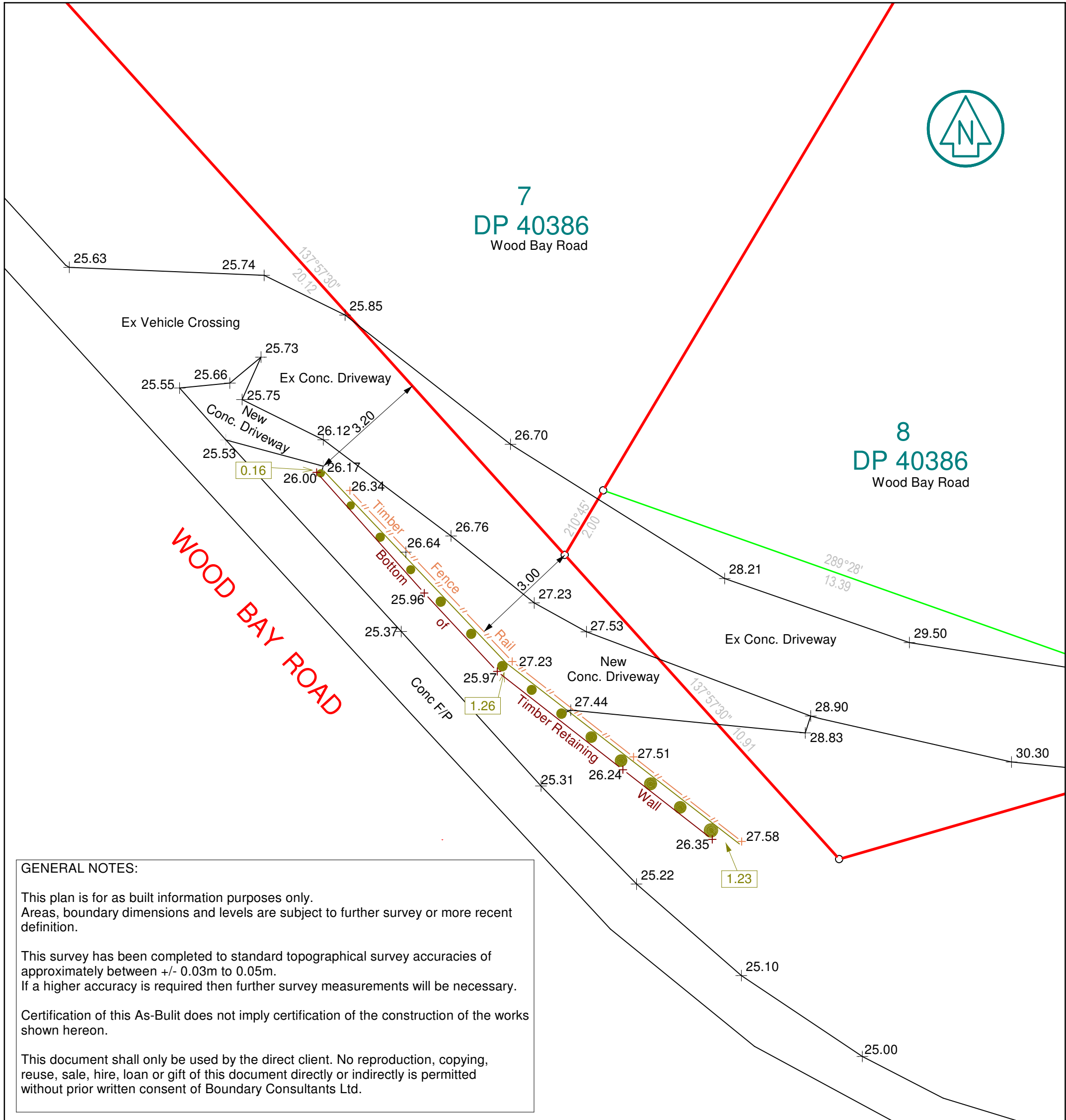

7
DP 40386
Wood Bay Road

8
DP 40386
Wood Bay Road

WOOD BAY ROAD



GENERAL NOTES:

This plan is for as built information purposes only. Areas, boundary dimensions and levels are subject to further survey or more recent definition.

This survey has been completed to standard topographical survey accuracies of approximately between +/- 0.03m to 0.05m. If a higher accuracy is required then further survey measurements will be necessary.

Certification of this As-Built does not imply certification of the construction of the works shown hereon.

This document shall only be used by the direct client. No reproduction, copying, reuse, sale, hire, loan or gift of this document directly or indirectly is permitted without prior written consent of Boundary Consultants Ltd.

BOUNDARY CONSULTANTS LTD
Licensed Cadastral Surveyors

Phone: (09) 8383109 PO Box 21-890
Fax: (09) 8383209 Henderson 0650
Email: philip@boundary.co.nz WAITAKERE CITY

This Drawing and Design remains the property of Boundary Consultants Ltd and may not be reproduced without the written permission of Boundary Consultants Ltd. This plan and accompanying reports have been prepared for the purpose of As Built plan only and for no other purpose. Use of this plan and/or the information on it for any other purpose is at the user's risk.

	Name	Date
Surveyed	B. Toki	11/03/09
Designed		
Drawn	B. Toki	26/03/09
Checked	P. Gillies	26/03/09

Local Authority Waitakere City Council.

Levels are in terms of Lands & Survey Datum
Origin of Levels: RM 6370 SO 61164
RL = 24.955

- - denotes Retaining Wall Pole.
- 0.3 - denotes Retaining Wall height (in metres).

Client

Drawing Title

**Asbuilt of Retaining Wall
outside Wood Bay Rd**

Original Scale 1:100	Original Size A3	Revision No 00
Date 26/03/2009	Sheet No AB1	
Cad Reference	Job No 9494	