

Lot 1 DP 211902

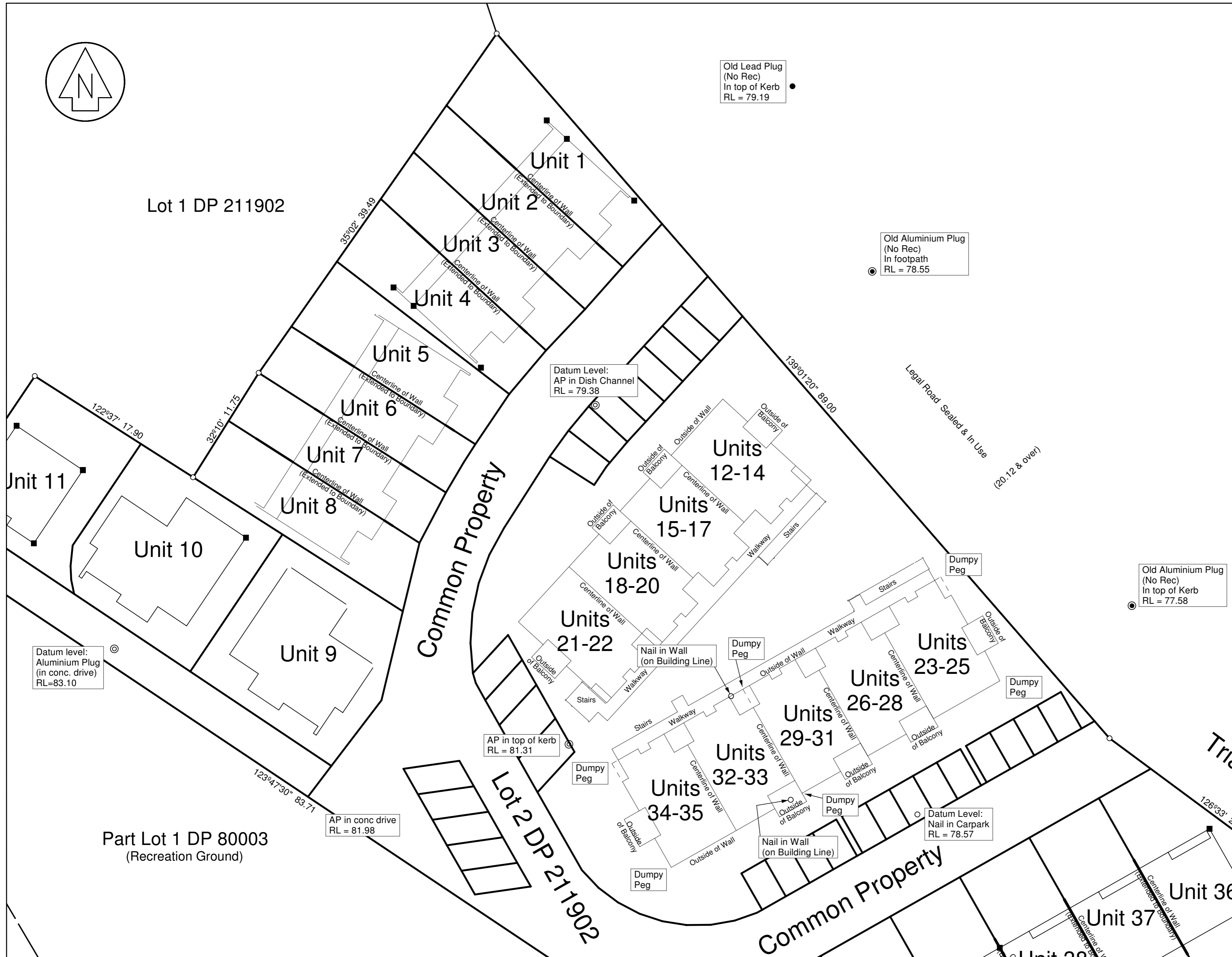

This drawing and design remain the property of Boundary Consultants Ltd and may not be reproduced without the written permission of Boundary Consultants Ltd.  
 This plan and the accompanying report(s) have been prepared for the purpose of obtaining a Setout Information only and for no other purpose. Use of this plan or the information on it for any other purposes at the users risk

	Name	Date
Surveyed	G.Dunn	3 Nov 2008
Designed		
Drawn	G.Dunn	4 Nov 2008
Checked	P.Gillies	4 Nov 2008

I HEREBY CERTIFY that we set out Apartment Block E1 and established a site level datum on 3/11/08 in accordance with approved building plans supplied by  
 Philip Gillies  
 Licensed Cadastral Surveyor

Please note that buildings have been positioned off a autocad file from XXXXXXXX Ltd, building dimensions are as shown on plans from XXXXXX, Job No: PD-0805, Rev A, Dated 08-08-08, Sheets A200 - A202.

Areas and measurements are subject to survey  
 Bearing and Coordinate Datum: Mount Eden 2000  
 Levels are in terms of Lands & Survey Datum Auckland 1946.  
 Origin of Levels: SM 215 SO 49246  
 RL = 78.04  
 Site Datum: As shown

**BOUNDARY CONSULTANTS LTD**  
 Licensed Cadastral Surveyors  
 Phone: (09) 8383 109 PO Box 21-890  
 Fax: (09) 8383 209 Henderson 0650  
 Email: philip@boundary.co.nz WAITAKERE CITY

Client  
 Developments  
 Site Address  
 Legal Description  
 Lot 2 DP 211902

Drawing Title  
 Setout of Block E1 and Height Control marks onsite

Original Scale 1:250	Original Size A2	Revision No 01
Date 03/09/2009		Drawing No Set3
Cad Reference		Job No 2488