



# Digital Title Plan - LT 403429

---

**Survey Number** LT 403429  
**Surveyor Reference** 3153 Armstrong  
**Surveyor** Philip Bruce Gillies  
**Survey Firm** Boundary Consultants Limited  
**Surveyor Declaration** I Philip Bruce Gillies, being a person entitled to practise as a licensed cadastral surveyor, certify that -  
(a) The surveys to which this dataset relates are accurate, and were undertaken by me or under my direction in accordance with the Cadastral Survey Act 2002 and the Surveyor-General's Rules for Cadastral Survey 2002/2;  
(b) This dataset is accurate, and has been created in accordance with that Act and those Rules.  
Declared on 14/08/2008.

---

## Survey Details

**Dataset Description** Plan of Flat 2 & Garage 2 on Lot 2 DP 37838  
**Status** Approved as to Survey  
**Land District** North Auckland  
**Submitted Date** 14/08/2008  
**Survey Class** Class I Cadastral Survey  
**Survey Approval Date** 19/08/2008  
**Deposit Date**

---

## Territorial Authorities

Waitakere City

---

## Comprised In

CT NA994/133  
CT NA109D/603

---

## Created Parcels

Parcels	Parcel Intent	Area	CT Reference
Flat 2 Deposited Plan 403429	Cross Lease Building		411237
<b>Total Area</b>		0.0000 Ha	

---

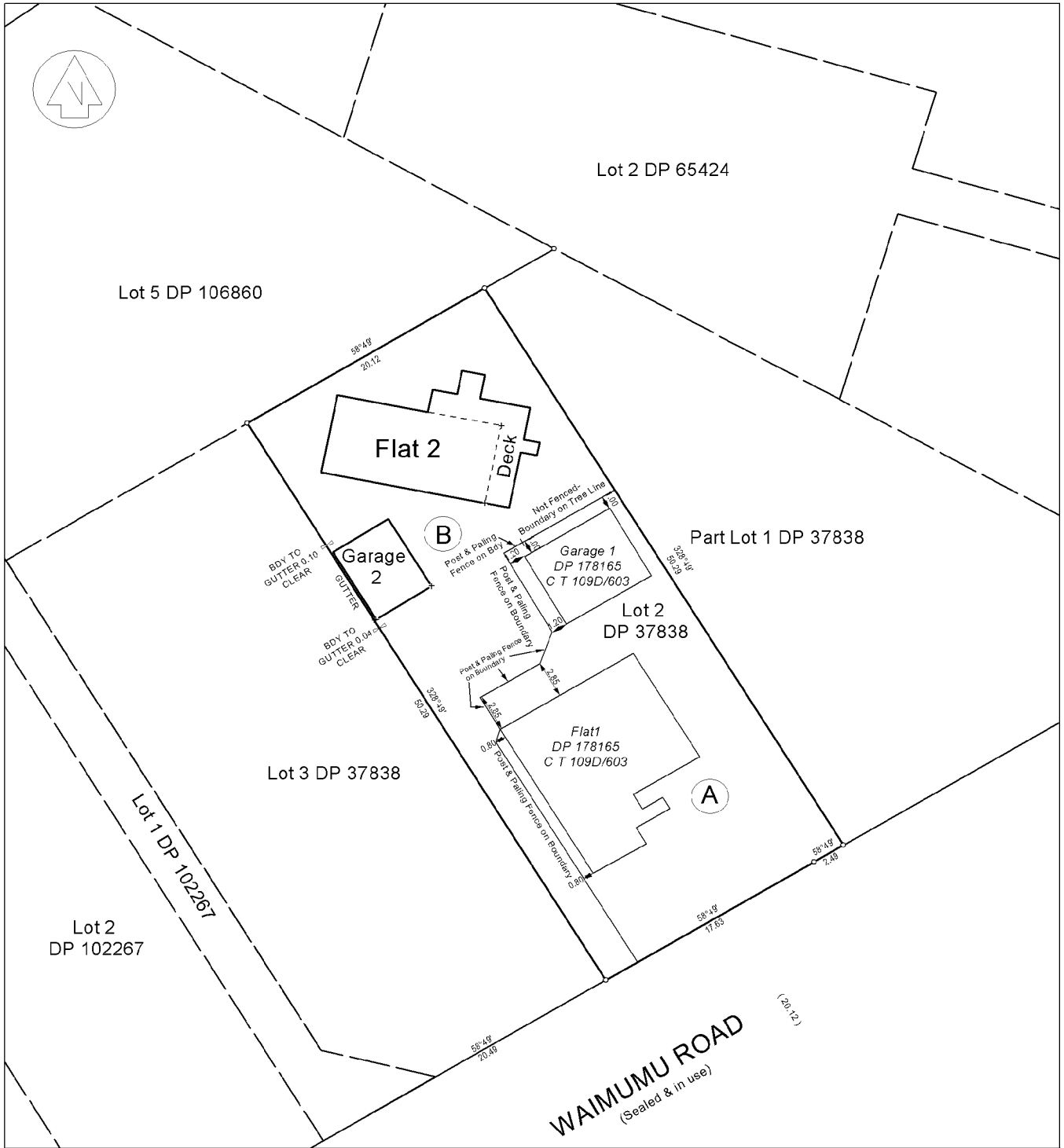

**BOUNDARY CONSULTANTS LTD**  
 Licensed Cadastral Surveyors  
 Phone: (09) 8383 109  
 Fax: (09) 8383 209  
 Email: philip@boundary.co.nz  
 Postal Address: PO Box 21-890  
 Henderson 0850  
 WAITAKERE CITY

This drawing and design remain the property of Boundary Consultants Ltd and may not be reproduced without the written permission of Boundary Consultants Ltd.  
This plan and the accompanying reports have been prepared for the purpose of obtaining a Resource Consent only and for no other purpose. Use of this plan or the information on it for any other purposes at the users risk.

	Name	Date
Surveyed	D RENALL	07/03/08
Designed		
Drawn	D RENALL	11/03/08
Checked	P GILLIES	11/04/08

Territorial Authority: Waitakere City Council  
 Land District: North Auckland  
 Zone: Living/General  
 Comprised in CT NA 994/133  
 New C T Allocated: NA 411237

Areas and measurements are subject to survey Bearing and Coordinate Datum: Mount Eden 2000  
 Boundaries of Areas to be leased are to the exterior faces of walls or structures unless otherwise shown. Areas A & B are to be subject to Restrictive Covenants and covenant boundaries are visibly defined unless otherwise shown.

Client  
**T Armstrong**  
 Site Address  
**1/39 Waimumu Road  
 Massey**  
 Plan Number  
**DP 403429**

Drawing Title  
**Plan of Flat 2 & Garage 2  
 on Lot 2 DP 37838**

Original Scale <b>1:200</b>	Original Size <b>A2</b>	Revision No <b>02</b>
Date <b>29/07/2008</b>	Drawing No <b>RC1</b>	Job No <b>3153</b>
Cad Reference 3153-RC1		