



Digital Title Plan - LT 407603

Survey Number LT 407603
Surveyor Reference 9630_Adrian Kerin
Surveyor Philip Bruce Gillies
Survey Firm Boundary Consultants Limited
Surveyor Declaration I Philip Bruce Gillies, being a person entitled to practise as a licensed cadastral surveyor, certify that -
(a) The surveys to which this dataset relates are accurate, and were undertaken by me or under my direction in accordance with the Cadastral Survey Act 2002 and the Surveyor-General's Rules for Cadastral Survey 2002/2;
(b) This dataset is accurate, and has been created in accordance with that Act and those Rules.
Declared on 05/11/2008.

Survey Details

Dataset Description Plan of Flat 2 on Lot 1 DP 115658
Status Approved as to Survey
Land District North Auckland
Submitted Date 05/11/2008
Survey Class Class I Cadastral Survey
Survey Approval Date 11/11/2008
Deposit Date

Territorial Authorities

Waitakere City

Comprised In

CT NA93D/169

Created Parcels

Parcels	Parcel Intent	Area	CT Reference
Flat 2 Deposited Plan 407603	Cross Lease Building		426726
Total Area		0.0000 Ha	

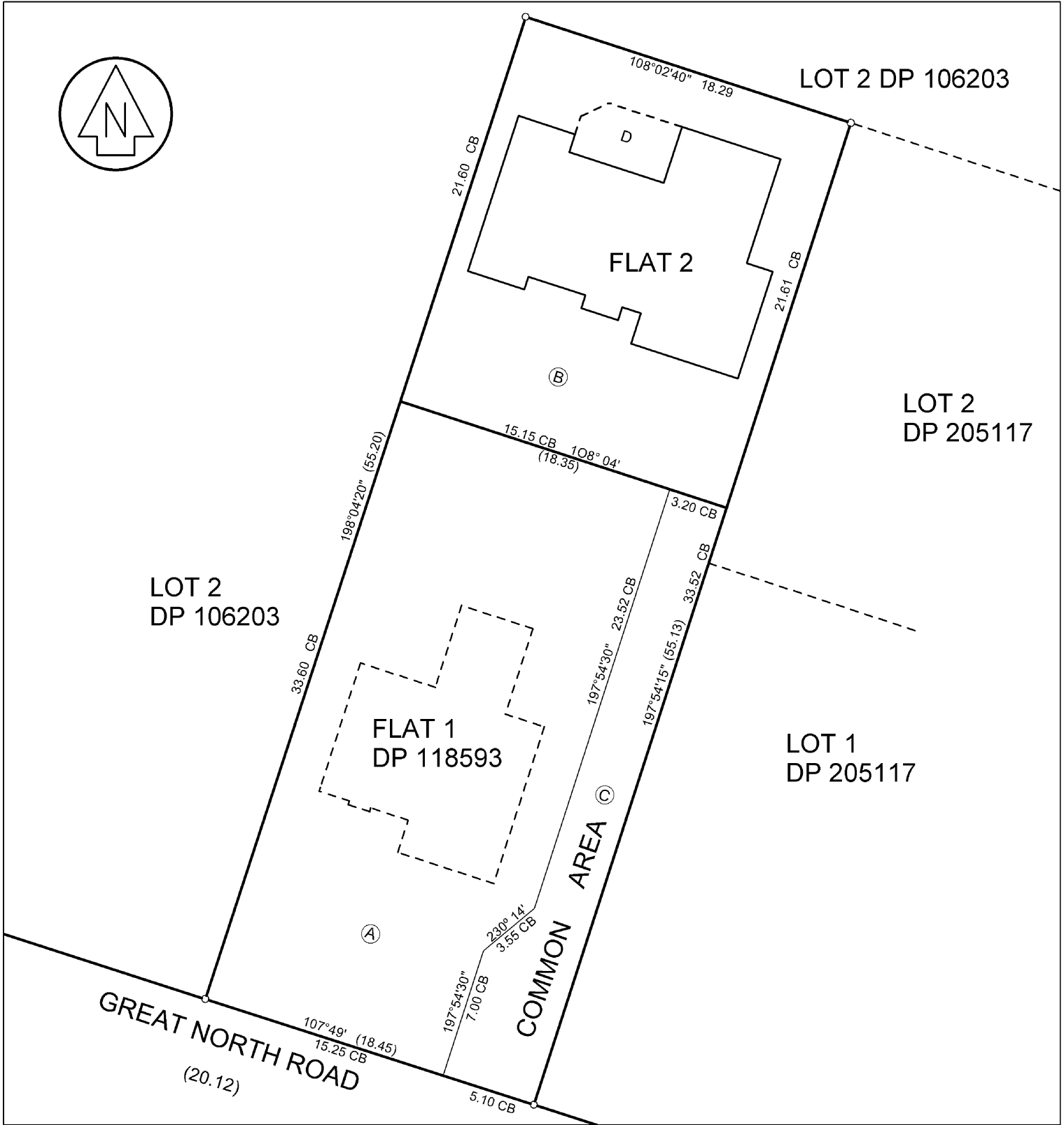
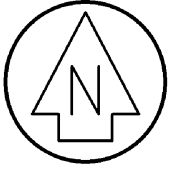

BOUNDARY CONSULTANTS LTD
 Licensed Cadastral Surveyors

Phone: (09) 8383109 PO Box 21-890
 Fax: (09) 8383209 Henderson 0650
 Email: philip@boundary.co.nz WAITAKERE CITY

Drawing Title

PLAN OF FLAT 2
LOT1 DP 115658

DP 407603

LAND DISTRICT: NORTH AICKLAND
 TERRITORIAL AUTHORITY:
 WAITAKERE CITY COUNCIL

NOTES:
 AREAS SHOWN A, B & C TO BE SUBJECT TO RESTRICTIVE COVENANTS
 AREA A WITH FLAT 1
 AREA B WITH FLAT 2
 AREA C WITH FLAT 1&2
 BOUNDARIES OF AREAS TO BE LEASED ARE ALONG THE EXTERNAL FACES OF BUILDING WALLS OR ROOF EDGES OF DECKS, STAIRS OR LANDINGS
 D = DECK

Scale: 1:200 @ A3

File No: 9630